Digitized by the Internet Archive
in 2012 with funding from
E-Yearbook.com

http://archive.org/details/banquomemoirs00banq

ALLEN COUNTY PUBLIC LIBRARY
3 1833 01871 0688

GC
977.201
H92BH,
1943

BANQUO MEMOIRS

1943

ALLEN COUNTY PUBLIC LIBRARY

Margaret Samuelson

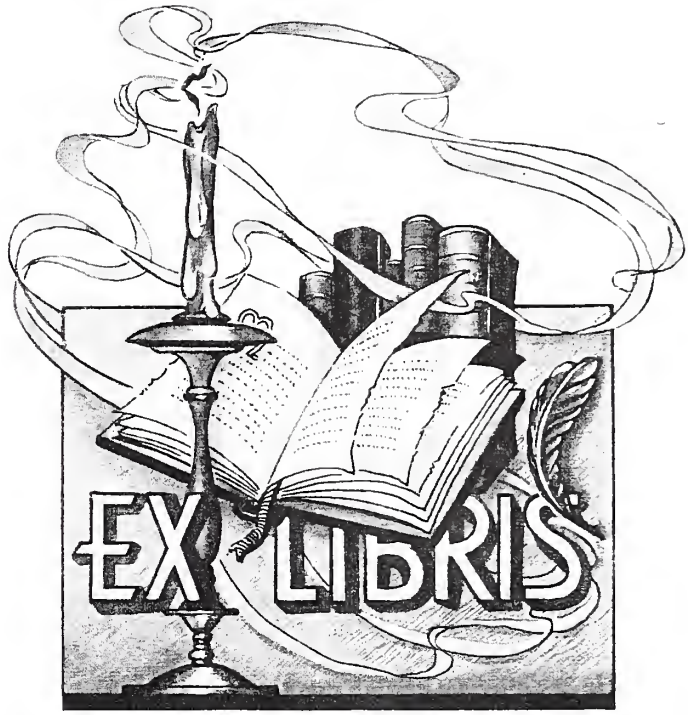
EX LIBRIS

YEARBOOK STAFF

Editor-in-chief.....Jim Sirk
Assistant Editor.....Bill Wimmer

Business Manager.....Mary Phyllis Smith
Assistants.....Mary Forrester
Herbert Grossman
Glen Hewitt
Dale Hall
Jim Sirk

Production Manager.....Mary Forrester
Assistants.....Herbert Grossman
Kathlene Riley
Joyce Ralston
John Pinkerton

Sports Editor.....Dale Hall

Social and Literary Editor.....Glen Hewitt
Assistant.....Herbert Grossman

Art Editor.....Herbert Grossman

Faculty Advisors.....John Emrick
Madge Eline

ADMINISTRATION
George Washington
John Adams (2)
Thomas Jefferson (3)
James Madison (4)
James Monroe (5)
John Quincy Adams (6)
Andrew Jackson (7)
Martin Van Buren (8)
Wm. H. Harrison (9)
John Tyler (10)
James K. Polk (11)
Zachary Taylor (12)
Millard Fillmore (13)
Franklin Pierce (14)
James Buchanan (15)
Abraham Lincoln (16)
Andrew Johnson (17)
U. S. Grant (18)
Rutherford B. Hayes (19)
James A. Garfield (20)
Chester A. Arthur (21)
Grover Cleveland (22-24)
Benjamin Harrison (23)
William McKinley (25)
Theodore Roosevelt (26)
William H. Taft (27)
Woodrow Wilson (28)
Warren G. Harding (29)
Calvin Coolidge (30)
Herbert Hoover (31)
Franklin D. Roosevelt (32)

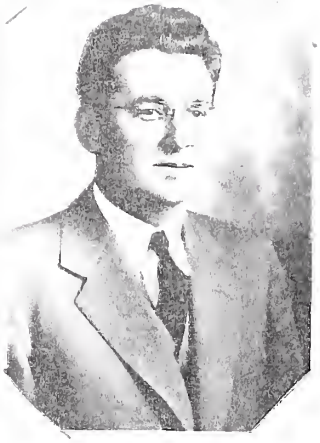

John E. Emrick, B. S. Sec. Ed. '33'
M. A. '37'
Marion College, Manchester College, Ball State and Indiana University Extension; Elementary-Reg. High School Mathematics and Physical Education and I. A. Per.

Esther A. Compton, A. B.; A. M.
Indiana University '30' ; '33'
Mathematics, Social Studies;
Phy. Ed.

Madge C. Kline, A. B. Huntington College, '38' Attended Marion College '34' & '37'
Latin, English, Science, Home Ec.

Vanice B. King, B. P. S. M.
Manchester College '29' Ball State, Indiana State Normal At Terre Haute, Indiana University Estension
Music, Art, English, Typing and Bookkeeping.

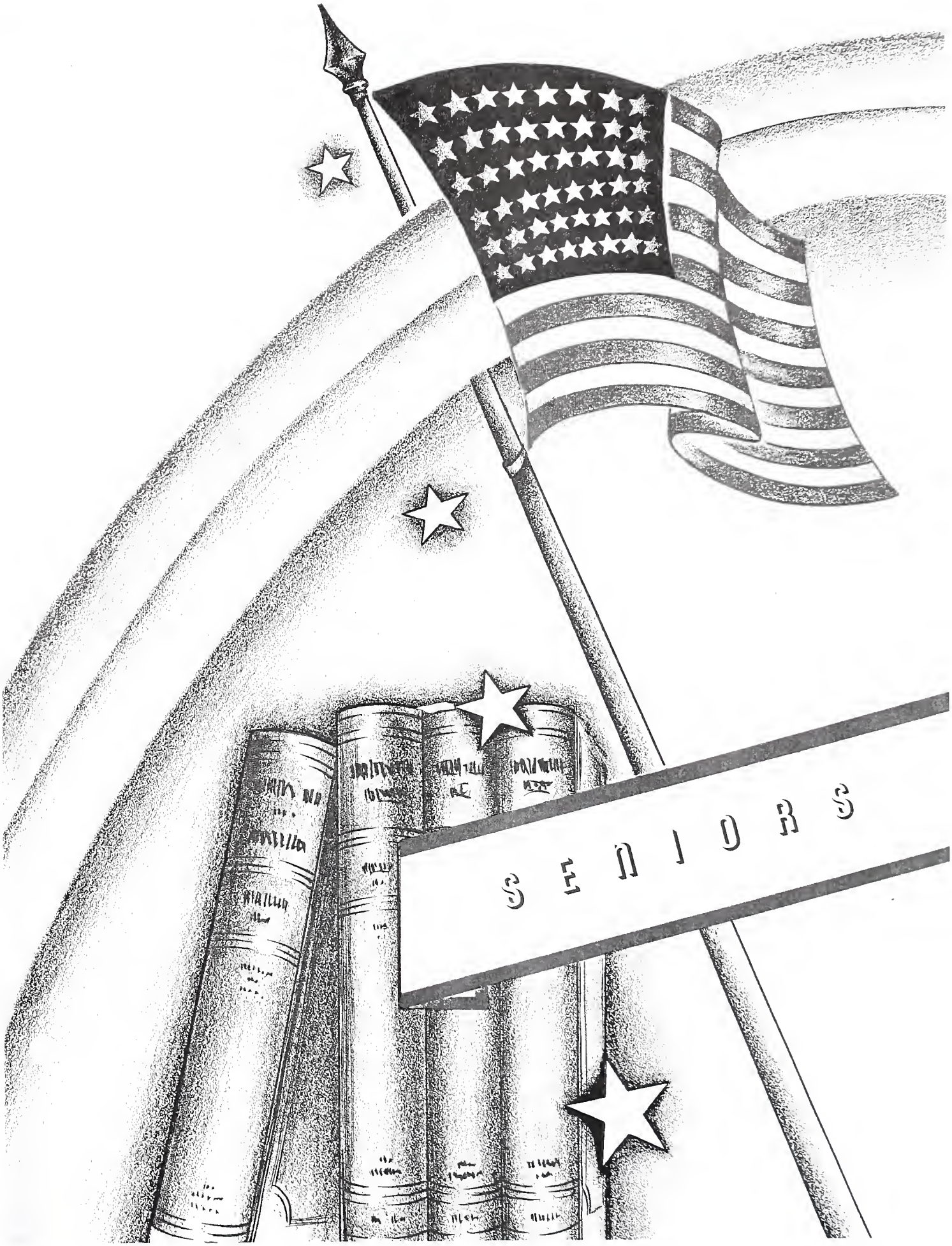
SENIORS

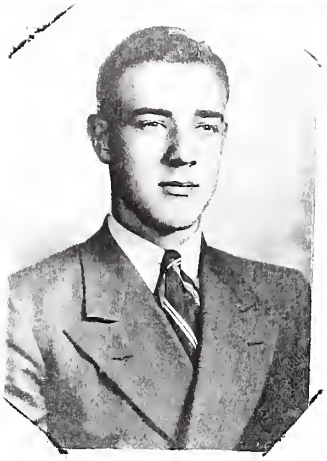

HERBERT GROSSMAN

It is not whether we win or lose, but how we play the game.

MARY FORRESTER

School is a plaything to be taken carelessly.

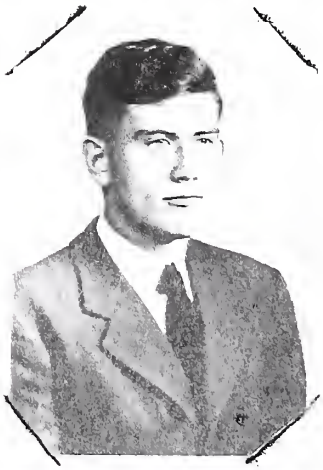

DALE HALL

Don't rest now, you have a "darn" long rest coming.

DELORES KEIFFER

To be or not to be that is the question.

GLEN HEWITT

A blond is his only weakness, but Oh, what a weakness!

MARY PHYLLIS SMITH

Life is an education, not to be scorned.

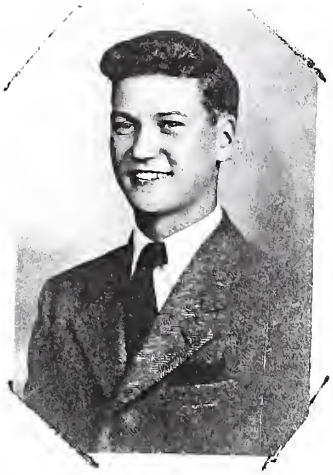

JIM SIRK

His initiative in school is invigorating.

SENIOR CLASS POEM

We will start with Mary Forrester
She is a cousin of last year's Bob.
The class would be incomplete without her
Because she is always on the job.

Herb. Grossman is a member also
He comes and goes each day,
His fob is to handle the dough
When the creditors come for pay.

Dale Hall is noted for salesmanship,
When the bunch undertakes a play or show.
They call on Hall to use his lip
For he can sell tickets-they know.

When the crowd is in need of a laugh
Then it's time to call on Glen Hewitt,
He cuts their blues in half
Because when he laughs he makes them do it.

Delores Keiffer is another one of the girls
She keeps the morale on high,
You can't have her now cause she's Thurl's
And he won't tell her good-bye.

The president of this bunch
Is a chap by the name of Jim Sirk,
They can always use his hunch
And from duty he will not shirk.

Last but not least comes Mary Phyllis Smith
The "Shorty" of the crowd,
A pleasant one to work with
And one of which the class is prowd.

Author:
A dull brain in a weak moment.

SENIOR CLASS WILL

I, Herb Grossman, will my ability to lead a bachalor's life to Herb Walton; my inability to type without errors to Delores Prather.

I, Dale Hall, will my clever ability to lie out of any bad situation to Bob Gentnor; also my stock of stale jokes to Edith Keiffer.

I, Delores Keiffer, will my ability to give cider parties to Gladys Hedrick and my old history note books (such as they are) to Esther Compton.

I, Glen Hewitt, will my ability to do as the sergeant commands to Vic Shoemaker; my old driver's license I will to Rheva Good.

I, Mary Forrester, will my ability to carry a tune to Frankie [illegible], my old stale chewing gum to Betty Forrester, [illegible] changeable disposition to Paul Walton.

I, Mary Phyllis Smith, will my ability to make good grades to Leonard Bell; and my ability to wave hair to Joyce Ralston.

I, Jim Sirk, will my curly hair to Jean Cropper, and my ability to get dates to Harry Stinger.

HISTORY OF SENIOR CLASS

We, the Senior Class of "43", started our seventh year of school with ten members, which was increased when Russell Lewis came to join our worthy class. Our social events of that year were limited to one party, which was held at the home of one of our classmates, Dale Hall.

The next year we passed the seventh goal post successfully. The school was honored by the eighth grade class with the same eleven members, but lost one person by the name of James Smith, who left us in the seventh month of school. Two parties were held that year, one a Chili Supper in the honor of our leaving member at the site of the old Alme Mater; the other social activity that year was a weiner roast at the home of Glen Hewitt.

As freshmen, our next year was gracefully started with ten members because Vernon Charles was retained in the eighth. Two of our members left us in March of 1940. Charles Hoch went into exile at Van Buren, and Mary Stanley left for Jonesboro. Our entertainment passed rather calmly that year with only two parties. One was an initiation party for us at the residence of one of the upper classman, Bob Forrester. Another, a return party, was at the home of one of our local favorites, Mary Phyllis Smith. Our sponser that year was Coach Floyd Davis.

Our next year was commenced in seemingly good order by eight members, but was sadly decreased by the departure of one of our members, Clifford Hunt. This was rather a tame year as far as activities were concerned although we had three parties that year. We were invited to a party at Ruth Riley's and had a return party at Jim Sirk's and one at Mary Phyllis Smith's. Our sponser that year was Miss Judy.

Our Junior year started with a bang. It kept going well during the year. Our Junior Play, "Slicker's Spill at Taterville" was a hupe success, which called for an encore the following night. We also had a carnival which drew an interesting and spend-thrif crowd.

Our sponser, Miss Collier, was largly responsible for our properous year. Our entertainment of the year was climaxed by a trip to Chicago with the Senior Class of "42". We had a delightful four day stay.

Here we are in our senior year trying to fill the shoes of those graduates who have partly paved the way for us. Our sponser this year is our new Principal, Mr. Emrick. We will soon be leaving a place of many delightful memories, "BANQUC HIGH SCHOOL."

Pres. Jim Sirk
Vice Pres. Mary Forrester
Sec. & Treas. Herbert Grossman

--Dale Hall
--Herbert Grossman

Senior Class Play

The Senior Class Play entitled "Dummy" was presented November 18, 1942 at 8:00 at the High School Auditorium with a good crowd attending.

The cast of characters was as follows:

Montgomery Walton, absent minded Proffessor
Dale Hall

Mrs. Walton, his wife who is strong minded
Mary Phyllis Smith

Margaret, their daughter who hungers for romance
Mary Forrester

Jim Cameron, their nephew who might supply romance
Glen Hewitt

Curt Blair, who pretends to be dumb
Jim Sirk

Alaska, a detective
Herbert J. Grossman

Sam Hodges, a villian
John Pinkerton

Dorothy Burke, his assistant
Kathlene Riley

Sylvia, the maid
Delores Keiffer

Director, Madge Kline

The Seniors wish to thank everyone who in any way assisted in the success of the performance. They especially offer their thanks to John Pinkerton, a Freshman for his acceptance of a part in the play and to Kathlene Riley a Junior for her willingness to participate. Also they wish to thank the South Side Furniture Store for the use of their furniture.

A Farewell Party for Dale Hall who entered the Navy and Jim Sirk who will leave for the Army was held at the home of Mary Phyllis Smith Wednesday evening April 14. A good time was enjoyed by all. Those present were Glen Hewitt, Mary Forrester, Herbert Grossman, Esther Compton, Mr. and Mrs. Dan Smith, the honored guests and the hostess.

SENIOR CLASS PROPHECY

In 1943 from Banquo High School came 7 bashful seniors. There were three girls and four boys in the senior group. Way back when they started in the happy journey t hrough school they had lifelong ambitions ahead of them.. They all knew what they wanted to do there and then.

Dale D. Hall wanted to be public enemy No. 1. as I picked up today's extra-I see he slipped. He is warden at Sing Sing.

Herbert Grossman had a vision of a happy clear road ahead of him. He thought he could leave the girls alone. The other day a friend informed me that he is 'proud' fat her of five baby girls. (Father and girls doing O. K.)

Also in the headlines of today's news is the hero of the senior class 'Mr. Glen Hewitt .' He was the innocent little brute who loved nature and girls. Glen wanted to leave everyt hing alone, almost. All you can see in the newspapers, billboards, and newsreels is that never forgettable pharse, "Hewitt for Dogcatcher." Whoever would dream of Glen dea ling in politics.

Also that imposing and outstanding character, Delores Keiffier, whose only living desire was boys. She went to College and she showed them how to run it before she left. I under stand she is very happy now. She is head propessor in a boys school in Texas, where men are hopeless, 'she says.'

We also must contribute a few lines to that never forgettable person, Mary also called Forrester, after ruining Glen's life, Mary left Banquo to become unheard of for awhile. She is now in the W. A. A. C. so she can have plenty of he-men close by.

Senior Class Prophecy--

Also into the W. A. A. C. went Mary P. Smith. She surely likes the army. She sprung into a 'Mrs. Major's' job the other day. She didn't do bad for a girl who wanted to be an old maid. Being married isn't much worse.

And last and also least the one who says 'Good looks are Good Business,' Jim Sirk, the one, the only, man to join t he W. A. V. E. S. He left to join the army, got mixed up, and joined the navy and WAVES to set it off good.

And so is the history of seven seniors, who might have been someone if they were someone.

Bill Wimmer--

Baccalaureate Program

Processional March----------Mackie Beyer
Marimba and Piano
Invocation----------Rev. Sullivan
"The Lord is my Shepherd"----------Sacred Song
"O, Lamb of God I Come"----------Florence Blair
Girls' Glee Club
"Lift Up Your Heads, O Ye Gates----------Frank Lynes
Trio
"O Come Unto Me Lord Jesus"----------Paul Ambreae
Marimba and Piano
Sermon----------Rev. Sullivan
"Camzone Amereas"
Venetion Love Song----------Ethelbert E. Nevin
"Lillies at Dawn"
Flower Song----------Mackie Beyer
Marimba and Piano
"The Holy City"----------Fred E. Weatherly
Trio
Benediction----------Rev. Sullivan
Response----------Now the Day is Over-------Barnby
Girls' Glee Club
Recessional----------Marimba and Piano

****

Commencement Program

Community Grand March----------Carl Kern
Invocation----------Rev. Burnett
"Candle Glow"----------Walter Relfe
"Night Fall"----------K. L. King
Marimba and Piano
Address----------Rev. Harry Thomas
Presentation of Bibles-------Vernie L. Stephens-Trustee
Presentation of Awards----------Esther Compton-Teacher.
Presentation of Diplomas----------John E. Emrick-Prin.
"Spring Melody"----------B. De Leone
"Dance of the Water Nymphs"----------G. Berferd
Marimba Solo
"The Passing Parade"----------E. H. Morris
Marimba and Piano
Benediction----------Rev. Burnett

Recessional----------Marimba and Piano

NAME	NICKNAME	DISPOSITION	SENIOR'S HOBBY	PREPARING TO BE	WILL PROBABLY BE	SAYINGS
DALE HALL	"DEAN"	NO USE TO HURRY	STALE JOKES	FAILURE	WOMAN HUNTER	HAVE YOU HEARD THIS ONE?
DELORES KEIFFER	"KEIFFER"	FLIRTY	WRITING NOTES	W.A.A.C.	WACKY	WELL!!!
HERBERT GROSSMAN	"HERB"	SHY	DRIVING DODGE	FARMER	SAILOR	IS THAT RIGHT?
MARY FORRESTER	"FLASH"	CHANGEABLE	GIGGLING	TYPIST	OLD MAID	O'H !!!
GLEN HEWITT	"ORA"	MISCHIEVIOUS	"LOVE STORIES"	GOOD HUSBAND	SOLDIER	GOOD GOSH GERTRUDE!
MARY PHYLLIS SMITH	"MARY P."	SUNNY	MUSIC	BOOKKEEPER	MARRIED VERY YOUNG	ARE YOU KIDDIN!
JIM SIRK	"JERK"	YOU'D LIKE IT	"HAVING DATES"	AVIATOR	BACHELOR	"I DON'T KNOW."

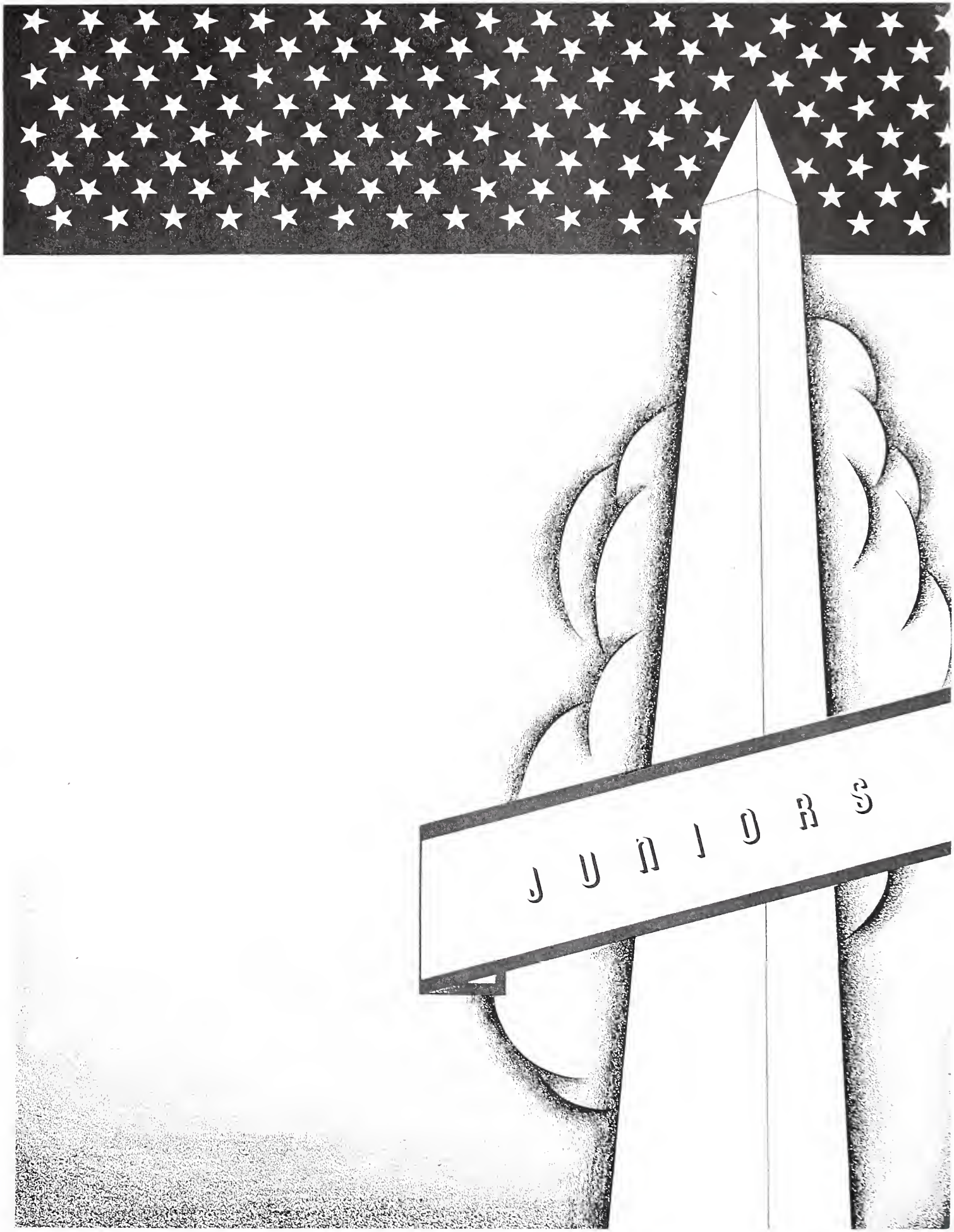
JUNIORS

Paul Walton

Ruth Riley
Lois Butler
+
Charles Kaylor
Not Pictured

Herbert Walton

Kathleene Riley

Harry Stinger

Bill Thorne

Betty Forrester
~~Ruth Riley~~

Noble Pinkerton

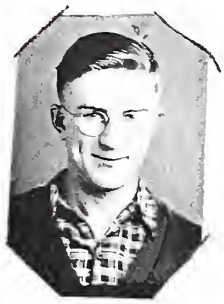

Billy Wimmer

Earl Cropper

Gladys Hedrick

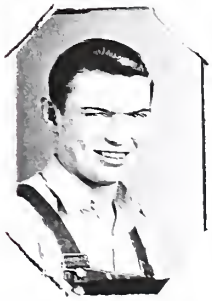

Leonard Bell

JUNIOR CLASS HISTORY

Upon the entry into the Junior Class, we find that Deloris Smyser, D Wayne Baird, and Anna Mae Charles have left us. De Wayne went to Van Buren, and Delores and Anna Mae went to Marion and Converse. The Juniors have spent a very pleasant yeqr this year. At the first of the year, a weiner roast was held at the school house. The Juniors held a very successful Fall Festival, which brought a large crowd from other vicinities, and also netted the Juniors a satisfactory amount of cash. This class also sponsored a High School Queen Contest. Gladys Hedrick received the honor of being queen, and was crowned in a very impressive ceremony before the carnival began. The Junior Class entertained the Senior Class by taking them to the show the day after the carnival. On the whole, the Junior Class has had a very successful year with the help of all its members. Mrs. Madge Kline was our sponsor this year, and helped in everything that we attempted to do. Other members of the faculty that helped to make our year successful are, John Emrick, Miss Compton, and Mrs. King.

Class Officers are:

President.....Billy Wimmer
Vice President.....Paul Walton
Sec. & Treas.....Kathlene Riley

By Kathlene Riley

NAME	DISPOSITION	HOBBY	NICKNAME	PREPARING TO BE	PROBABLY WILL BE	MATRIMONIAL PROSPECTS
BILLY WINNER	BASHFUL	CATCHING FLYS	BUDDIE WEITER	FARMER	VETERINARY	OUT OF THE ORDINARY
HERBERT WALTON	QUIET	BASEBALL	HERB	SAILOR	SOMEBODY'S WEAKNESS	VERY GOOD
PAUL WALTON	SHY	BASKETBALL	DYKE	GUNNER	INNOCENT HUSBAND	IMPROVING
HARRY STINGER	LIKEABLE	FORD	WINGER	MECHANIC	PROUD FATHER	FAIR
CHARLES KAYLOR	CHANGEABLE	READING STORIES	CHUCK	ELECTRICIAN	SOLDIER	QUESTIONABLE
LEONARD BELL	TALKATIVE	SKIPPING CLASSES	BELL	DOCTOR	CAT DOCTOR	HE'S HOPING
EARL CROPPER	QUIET	WORKING	CRAPPER	FARMER	SUCCESS	POOR
RUTH RILEY	CAN'T TELL	RIDING IN COUPE	RILEY	SOMEBODY'S WIFE	TRAPEZE PERFORMER	LOOKING BETTER
KATHLEENE RILEY	FAIR	STUDYING	KATIE	NURSE	SUCCESSFUL	CAN'T TELL
BETTY FORRESTER	HUMEROUS	YELLING	NUTS	NOTHING	SOMETHING	NOT BAD
GLADYS HEDRICK	GOOD	MUSIC	ALICE	FAITHFUL WIFE	FAITHFUL MOTHER	OUTSTANDING
BILL THORNE	CHANGEABLE	HAVING DATES	GUS	FARMER	HUSBAND	VERY GOOD
NOBLE PINKERTON	PLEASANT	GOING TO WARREN	NOBE	ENGINEER	LADIES MAN	POOR

SOPHOMORES

Keith King

Not Pictured

Morris Jennings

Raymond Holchouer

Arthur Hall

Rheva Good

Robert Charles

James Barnes

Edith Keiffer

Frank Welch

Earl Stephens

Darl Stevens

Lydia Shuman

Dallas Shuck

Joyce Ralston

Deloris Prather

Arthur Charles

SOPHMORE CLASS HISTORY

Beginning with the seventh grade we had fourteen members. Near the close of the mid-semester Betty Jo Smyser came into our class and Delores and Paul Drook left us. Our parties were held at Lydia Lou Shuman's and Joyce Ralston's Homes. We had two weiner roasts. Starting out the next year we had thirteen; we lost Victor Shoemaker and regained Bob Charles after four years absence from Banquo. The class parties were held as Lydia Lou Shuman's home, Morris Jennings's, and Earl Stephen's.

In the nineth grade we began with fourteen and gained two; Darl Stevens at the first of the year and Rheva Good at mid-semester; Jean Crooper entered at the latter part of the second semester. The present year we have seventeen, after loosing Betty Jo Smyser to Marion, and gaining Franklin Welch from Martin Boots and also gaining Arthur Searles from Lancaster. We have held two class parties so far; one, a skating party held at the Idle Wylde; and the other, a theater party at Marion. We went to the show, "Orchester Wives", which was showing at the Indiana Theater.

One of the main events of this year was the scrap drive. Dallas Shuck, the president of our class, furnished an old gravel truck in which to haul the scrap. We undertook this job to help our country and to get class funds. We went to a show with some of the money we made on the scrap drive. The show was "Miss Annie Rooney."

---Joyce Ralston---

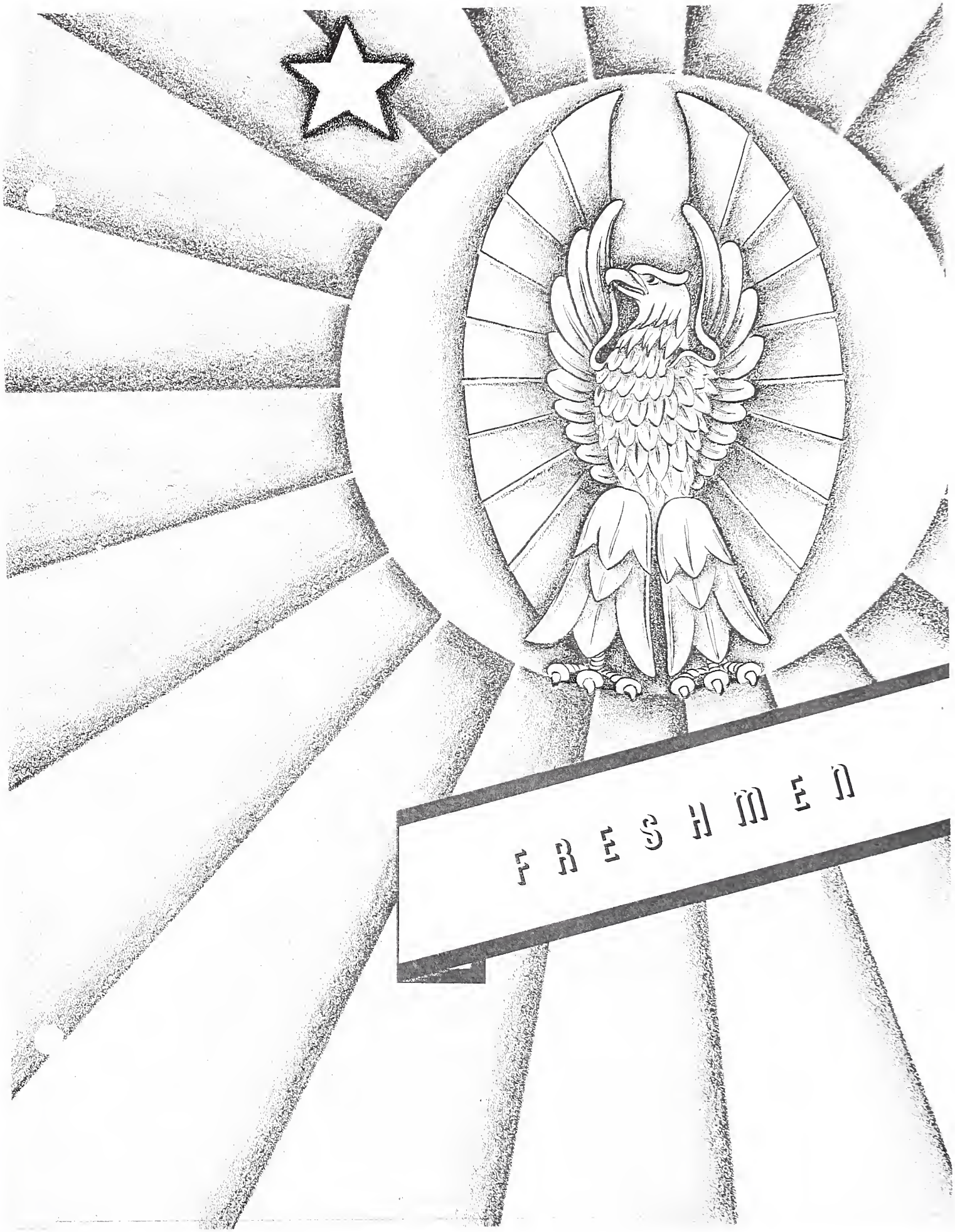
FRESHMEN

Wayne Tippy

Merle Stevens

Victor Shoemaker

Kathryn Searles

John Pinkerton

Robert Genter

James Grossman

Jean Cropper

FRESHMAN CLASS HISTORY

1941

Beginning with the seventh grade we had Jim Grossman, Ruth Forrester, John Pinkerton, Phyllis Smyser, Garnet Baird, and Delmar Atkins, whom we unfortunately lost in December, 1940. In the last semester Phyllis Smyser left us.

Our first party was a wiener roast with the eighth grade at Earl Stephen's home at which we had a good time. The entertainment we had was: wink'em, two deep, a treasure hunt, and a few other games.

1942

In the eighth we had Jim Grossman, Garnet Baird, John Pinkerton and Victor Shoemaker. Victor had to take the eighth grade over. Merrill Stevens moved here during the summer. Unfortunately, we lost Ruth Forrester who was unlucky and had to take the seventh grade again.

1943

In the ninth grade we had Jim Grossman, Merrill Stevens, John Pinkerton and Victor Shoemaker. Wayne Tippey came to us from Jefferson, Robert Gentner from McCulloch School in Marion, and Kathryn Searles from Lancaster.

We sold a few subscriptions for the Farmer's Guide.

___John Pinkerton___

SEVENTH GRADE EIGHTH GRADE

Wanda Trout

Barbara Stout

Frank Korreckt

Donald Hedrick

Mary A. Good

Jerry Hedrick

Not Pictured

George Charles

George Barnes

Ruth Forrester

Mary L. Stevens

Bonnie Widner - 7th
&
Helen King - 8th
Not Pictured

Rosemary Barnes

SIXTH GRADE

Edgar Stinger

Judith Spaulding

Juanita Collins

Max Burns

Joan Charles
June Butler
Dale Furnish
Not Pictured

Joan Charles

FIFTH GRADE

Not

Pictured

Elmer Stinger

Wayne Stevens

Carol Smith

Harold Korreckt

Phillip Minds

Alice Detamore

Donald Gentner

FOURTH GRADE

Robert Lobdell

Lorena Prather

Edwin Lange

Dick Higgs

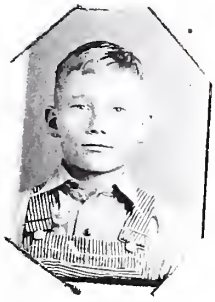

Earl Hall

Edward Bowman

Richard Searles

Wesley Searles

Phyllis Trout

Betty Thompson & Don Butler Not Pictured

THIRD GRADE

Mary J. White

Not Pictured

Donna Warren

Not Pictured

John Stings.

James Smelser

Keith Phillips

Russell Mahoney

Not Pictured

John Charles

Larmer Cook

Sally Higgs

Jo. ce Newbold

SECOND GRADE

Billy Warren
Jerry King
Beverly McCracken
Not Pictured

Billy Warren

Phyllis Stinger

Richard Stinger

Eldon Stevens

Elda Stevens

Doris Sprong

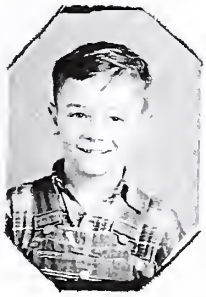

Billy Smith

Jean Sailors

Esther Hall

Sandra Detamore

FIRST GRADE

Norma Jean Cook

Charles Forrester

Eunice [illegible]ert

Connie Hiatt

Rebecca Hinds

Nancy Jervis

Donna Prather

Roger Smelser

Darl Powell Not Pictured

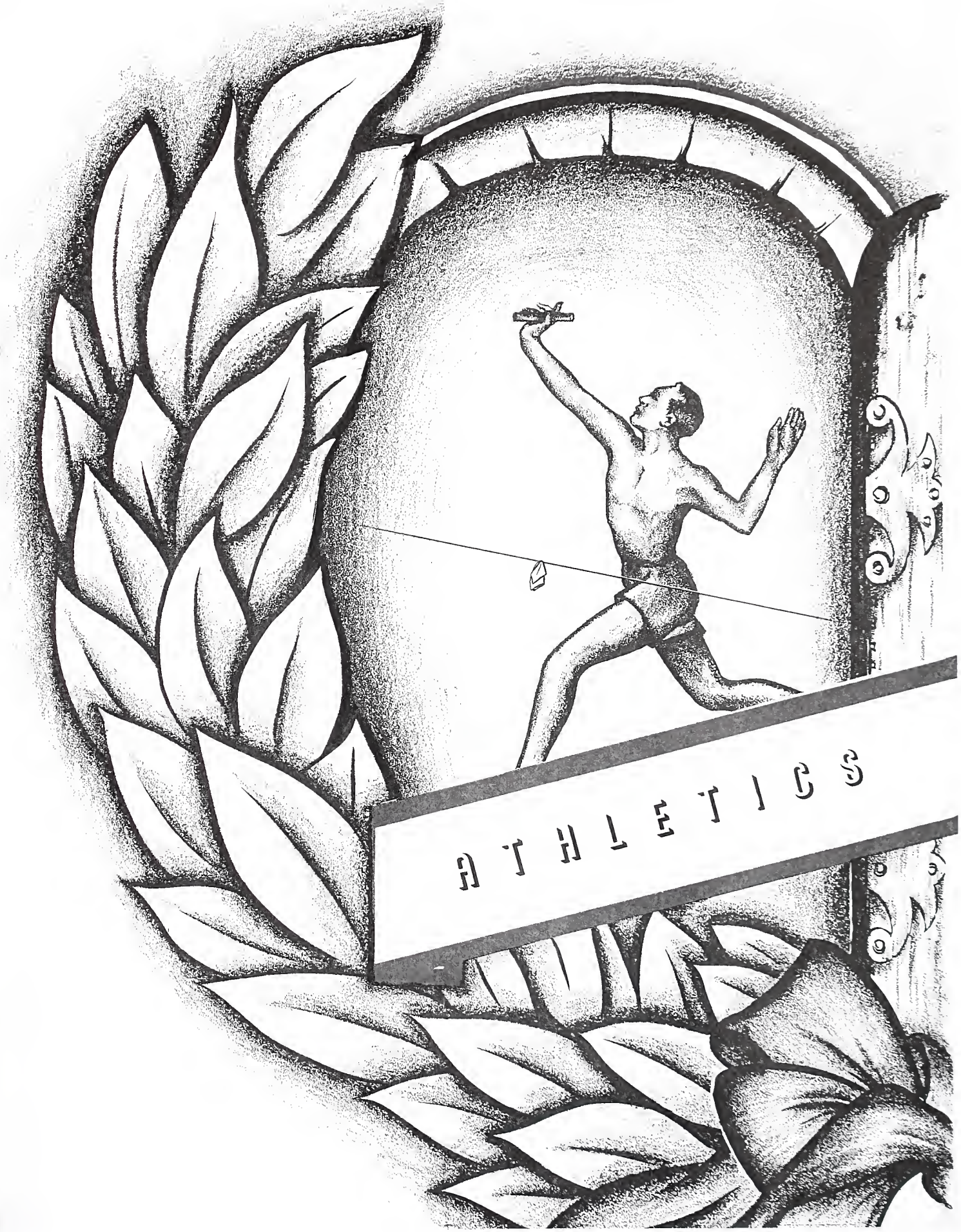
ATHLETICS

James W. Sirk
Guard

Jim Sirk

Jim is a senior this year and has given three good years to the varsity. He is a guard and is a well balanced player in a tight situation.

Dale Hall
Guard

Dale Hall

Another senior this year has played for three years and now this is the last year. Dale is a guard most of the time. Dale has had a lot of fun playing, but when you come down to the point he was a pretty good player.

Herbert Grossman
Center & Captain

Herb Grossman

Herb is a senior this year and a varsity player of 2 years. He plays a center position a lot and is a good backboard man on account of his height.

Glen Hewitt

Glen is a senior this year. He plays guard position and is a very good one hand shot. He is a good man to count on when we need a basket. He has played one year on varsity.

Herb Walton

Herb is a Junior this year. He plays forward and is a very good pivot man. He will hit his stride next year to put plenty of points in the book for B.H.S. He has played 2 years on varsity.

Paul Walton

Paul is a Junior this year. He is a small but mighty forward. He was high point man many times during the year and is our best shot. Paul has played one year on varsity.

Billy Wimmer
Guard

Bill Wimmer

Bill plays back guard on the team. He is a very effective man in the back court. He has drew the ball out of many bad spots for the team. Bill has seen action one year on varsity.

Noble Pinkerton
Guard

Noble Pinkerton

Noble has played with the varsity one year and has forward position. He has saw action quite a few times for B.H.S. and has given the team a lot of help. We will expect him to be doing the honors for the team next year.

Bill Thorne
Center

Bill Thorne

Bill is a Junior this year and usually plays forward or center postion. He is a effective back-board man on account of his height. He has played one year on varsity.

Franklin Welch

Frank is a sophomore this year. He has played one year on the team. He is a good ball handler and we will expect him to help the team a lot in the next two years. He plays either forward or guard position.

John Emrick

He is the coach of the year for us. He has helped us out of many a difficult situation. He brought the team up to a little higher standard than a few years hence.

Jerry Hedrick

This is our manager for the last half of the year. Jerry took over when our other manager resigned to play basketball. We owe Jerry a vote of thanks.

Lydia Shuman & Rheva Good

These are the cheer leaders for Banquo High for the year. They have always stood behind the team win or lose. .We sure appreciate that. They did not miss a game this year.

BASKET BALL

The Banquo Indians came thru for only five wins this year. They put up a few very exciting games with La Fontaine Cossacks and Monument City Greyhounds. The wins of the year were Rock Creek Aces, Huntington Catholic Ramblers, Alumni, Lincolnville Gold Bugs, and Monument City Greyhounds. The schedule for this season is as follows.

Date		Opponent		We	They
Nov.	6	Lancaster	Lost	19	35
	13	Rock Creek	Won	22	21
	20	Jefferson	Lost	16	38
	24	Monument City	Lost	19	31
Dec.	4	Markle	Lost	21	22
	9	Huntington Cath.	Won	32	28
	11	La Fontaine	Lost	36	38
	18	Alumni	Won	33	29
	22	Huntington Twp.	Lost	22	45
Jan.	4	Andrews	Lost	22	52
	8	Bippus	Lost	28	55
	15	Union	Lost	19	48
	2[illegible]	Monument City	Won	33	31
Feb.	[illegible]	Lincolnville	Won	31	25
	5	Clear Creek	Lost	37	50
	12	Jefferson	Lost	32	39
	17	Andrews	Lost	15	84

The Indians traveled to Lancaster to play in the Mid-term tourney, which included three other teams, Monument City, Jefferson, and Lancaster. The Indians were beaten by the Jefferson Spartans 31 to 21, and in the next game by Monument, 37 to 21.

On Friday morn of tye Sectional the Indians gave way before a fast moving Rock Creek Quintet, and were nudged out 19 to 17.

BASEBALL AND SOFTBALL

The season this year consisted of 4 baseball games and 7 softball games.

Baseball squad

Jim Sirk
Charles Kaylor
Dale Hall
Earl Stephens
Arthur Hall
Bill Thorne
Glen Hewitt
Frank Welch
Bill Wimmer
Bob Charles
Paul Walton
Herb Walton

Mgr.- Jerry Hedrick
Coach-- John E. Emrick

Softball squad

Arthur Hall
Wayne Tippey
Herb Grossman
James Barnes
Glen Hewitt
Bill Thorne
John Pinkerton
Jim Sirk
Keith King
Dale Hall
Bill Wimmer
Herb Walton
Paul Walton
Earl Stevens
Earl Stephens
Charles Kaylor

Baseball Schedule

Monument	15	Banquo	6
Warren	16	Banquo	1
Jefferson	11	Banquo	5
Monument	6	Banquo	10
Jefferson	6	Banquo	12

Softball Schedule

Lafontaine	7	Banquo	4
Lincolnville	11	Banquo	5
Monument	9	Banquo	8

Two boys who had a lot to do with the success of the baseball team this season were Herb and Paul Walton the "Brother Battery Setup". Herb would pitch 'em and "Mike" would catch 'em.

The Indians should whoop down the warpath next year season in a blaze of glory. They will be minus Sirk, Hall, and Hewitt who are graduating and Herb Walton who is leaving for the Service, but they have plenty of material to build one of the best teams in the county.

The boys who have played their last for Banquo High wish the team success. They'll be backing them up. Let's go Indians.

ACTIVITIES

Patron's Day

Patron's day was March twenty-sixth. The program was as follows: Songs and Recitations by the first six grades. The Girls Glee Club, and Trio gave selections. The Business meeting was held by Mr. Sailors, President. Later a Play, "Sadie Socks the Saboteurs", was presented. Patron's Day was enjoyed by more people this year than in previous years.

P. T. A.

The P.T.A. didnot meet every month this year, because of war times, although several programs were held for the purpose of gathering the parents, teachers and students together.

The officers were: Mr. Howard Sailors
President
Mrs. John Hedrick,
Secretary and
Treasurer

Girls Physical Education

The girls had soft ball, volley ball and hikes the first semester for their physical education. The second semester they started by having physical examinations which weeded out the Physically unfit and made a stiffer program possible. They had first aid, stunts, formal gymnastics, hikes, volley ball, and soccer. The aim was to develop endurance, quick and efficient body control, and to have a good time. This was, to a large extent, accomplished. The sportsmanship of most of the girls has been tops. Toward the last of the year we got a new shower, and mats, which should start next year off with a bang.

Esther Compton-Teacher

HIGH SCHOOL FACULTY

Mrs. Vanice King, Mrs Madge Kline, Miss Esther Compton, Mr. John E. Emrick,

ELEMENTARY TEACHERS

Miss Esther McKain

Miss Margaret Samuelson

MIXED CHORUS

Joyce Ralston, Mary Forrester, Rheva Good, Kathlene Riley, Ruth Riley, Mary Phyllis Smith, Delores Prather, Morris Jennings, Robert Gentnor, Franklin Welch, Gladys Hedrick, Pianist, Mrs. Vanice King, Instructor.

TRIO

Joyce Ralston
Morris Jennings
Delores Prather

QUEEN AND ATTENDENTS

RHEVA GOOD-ATT. GLADYS HEDRICK-QUEEN LYDIA SHUMAN-ATT.

FALL FESTIVAL

A program being held in honor of the Queen,
on October 16, 1942.

SCHOOL BUS DRIVERS

Wilbur Nestleroad, Vernie Stephens-Lloyd McDaniel, assistant,

Ray Barnes, & Walter Bragg-Ralph Bragg, assistant.

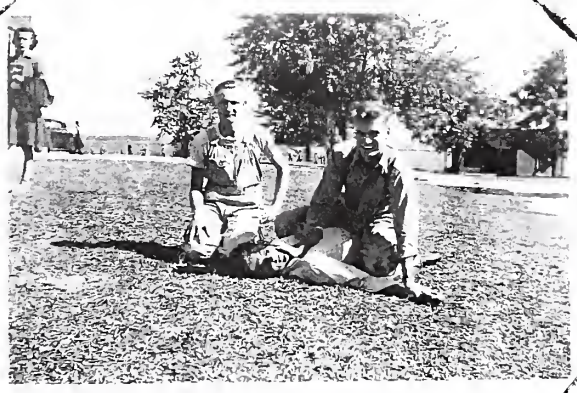

ONE DOWN, TWO TO GO

Glen Hewitt, Jim Sirk, & Dale Hall

JANITOR

RALPH BRAGG

"WE THREE"

JOHN EMRICK,
RALPH KING,
RALPH BRAGG

GIRL'S PHYSICAL ED

Front row: Joyce Ralston, Ruth Riley, Barbara Stout, & Mary A. Good. 2nd row: Lydia Shuman, Kathlene Riley, Mary Forrester, Mary Phyllis Smith, & Edith Keiffer. 3rd row: Delores Prather, Kathyrn Searles, Ruth Forrester, Rheva Good, Wanda Trout, Rosemary Barnes. 4th row: Miss Compton, Gladys Hedrick, Delores Keiffer, Betty Forrester, & Louise Stevons.

Just part of our physical fitness program.

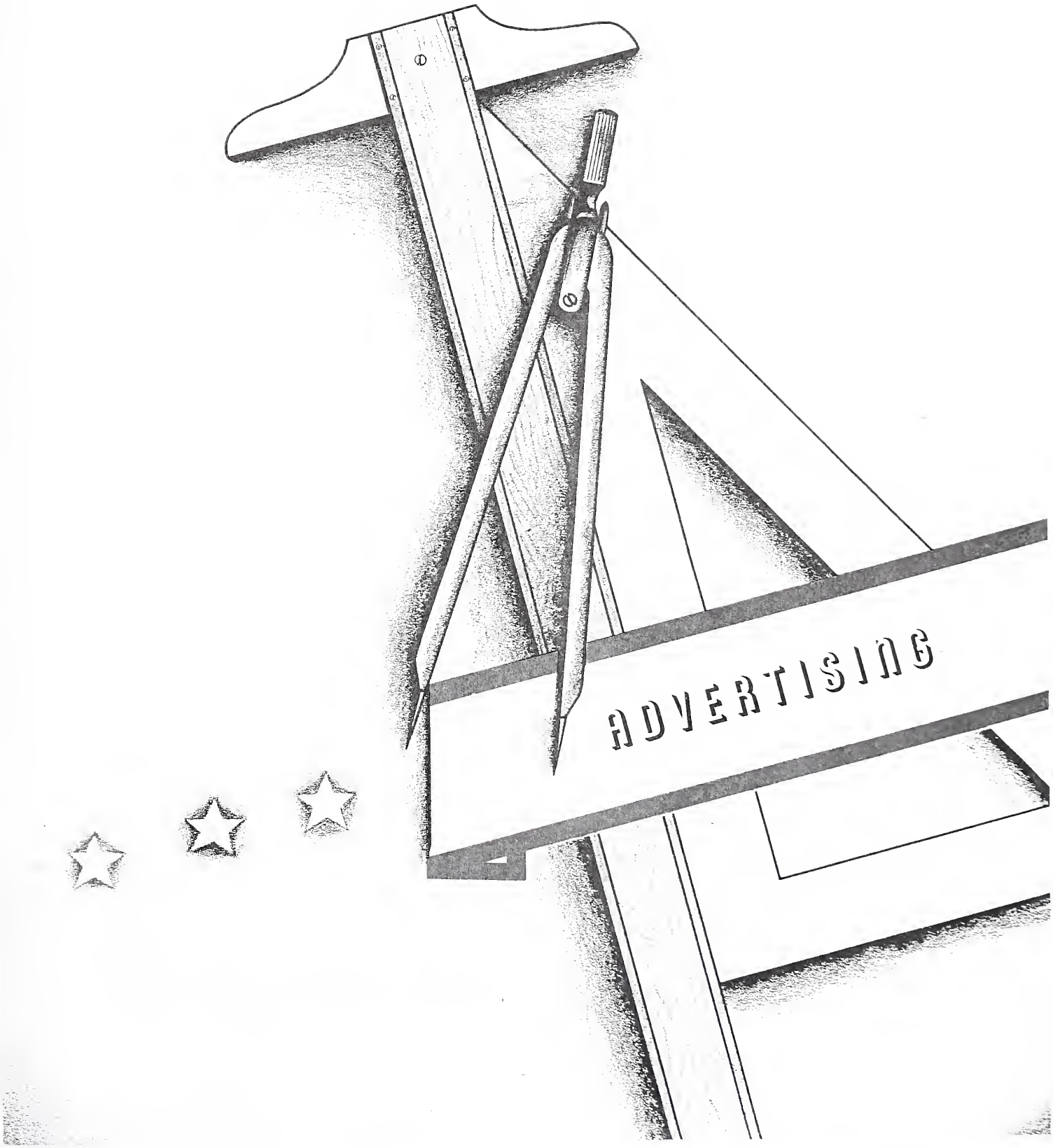
ADVERTISING

VIM SPORTING GOODS CO

Fort Wayne Ind.

Equipment for all sports

BILL BUZZARD LES LOGAN BURD REDDNIG

HOWARD'S

MEET and EAT

PIONEER HYBRID

SEED CORN

BUYS

FUR and BEEF HIDES

LA FONTAINE IND.

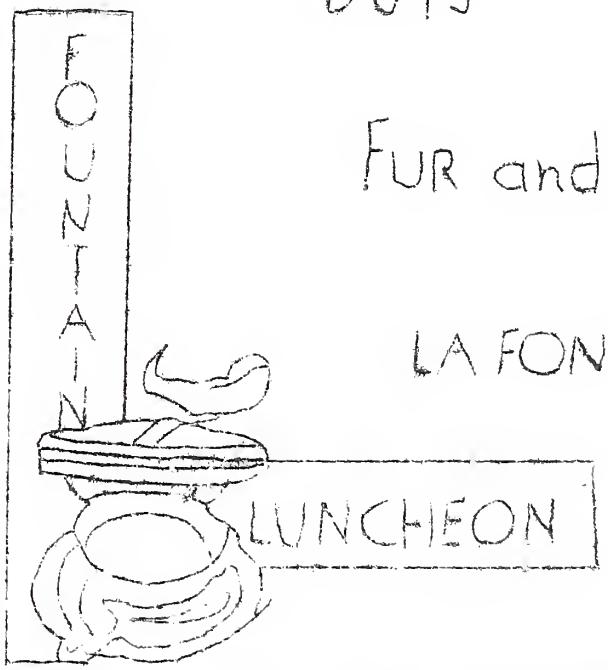

PHONE 6

BENNER CORYELL

LUMBER CO.

LUMBER, CEMENT

GLASS, PAINT,

FENCE POSTS

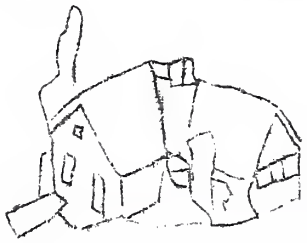

Phone 105

Lafontaine, Ind

A.B. MARTIN & SON

GRAIN CO.

GRAIN-FEED-SEEDS-COAL

CUSTOM GRINDING

RED FERTILIZER

PHONE 68-J

LA FONTAINE, IND.

BLOOD'S SERVICE STATION

PHONE 96-J LA FONTAINE, INDIANA

COMPLIMENT OF GOLD SEAL DRUG STORE

WARREN INDIANA

WM. V. ROGERS JEWELER.

WARREN INDIANA

CRUMRINE BROS. GARAGE

EXPERT SERVICE

LA FONTAINE INDIANA

SOWERWINES

WOMEN'S & CHILDREN'S CLOTHING

HUNTINGTON INDIANA

MAJENICA
MERCHANTILE CO.

MAJENICA, INDIANA PHONE 43

LA FONTAINE

LIVESTOCK EXCHANGE

HENRY JACOBS MGR.

LA FONTAINE, INDIANA

COMPLIMENTS OF

DR.

A.F.FERGUSON

LA FONTAINE INDIANA

Most Folk's Weekly

Make It Yours

The

La Fontaine

HERALD

Printers Publishers

EXCHANGE BANK

WARREN, IND.

ESTABLISHED 1883 MEMBER F. D. S. C.

KRIEGBAUM BROTHERS

HARDWARE, STOVES, FURNACES, ELECTRIC APPLIANCES,

and

FARM EQUIPMENT

PHONE 97 WARREN, IND.

OTTO G. BRENNEMAN

FUNERAL SERVICE

LA FONTAINE INDIANA

GREEN GABLES

SERVICE STATION

JUNCTION OF 9 and 218

DELMON KELLER

LA FONTAINE BANK

Member of F.D.I.C.

LA FONTAINE INDIANA

D. MARX & SON

COLLEGE STYLED CLOTHES & SPORTSWEAR

FOR THE WELL DRESSED YOUNG MAN.

HUNTINGTON, IND. SINCE 1874

JOHN DEERE

TRACTORS & IMPLEMENTS SALES-SERVICE

GLADE ECKMAN

SERVICE GARAGE

WARREN, IND. PHONE 262

KRIEGBAUM & SONS

MC CORMICK DEERING FARM MACHINE REPAIRS

AND SERVICE.

HUNTINGTON, IND. PHONE 157

FARMERS EXCHANGE
INC.

"THE BEST IN HIGH GRADE COALS

WARREN, INDIANA TELEPHONE 217

COMPLIMENTS OF
JAY PAUL MOTOR CO

39-57 E. STATE ST PHONE 84
HUNTINGTON INDIANA

SOUTH
SIDE
CAFE

HUNTINGTON INDIANA

McEWARE
MONUMENTS

WARREN, INDIANA PHONE 121

MAJENICA TILE CO.

MAJENICA INDIANA

FARMERS CO-OPERATIVE COMPANY

GRAIN, SEEDS, TWINE, COAL,

FERTILIZER, FEEDS OF ALL KINDS

LA FONTAINE INDIANA

SPEICHERS AUCTION

EVERY TUESDAY AT LA FONTAINE, INDIANA

HORSES, CATTLE, HOGS, & SHEEP, A LINE

OF MARKET FOR ALL KINDS OF LIVE STOCK

C. W. SPEICHER & ROYAL ALEXANDER

PHONE NO. 5H PHONE NO. 5J

BARN PHONE NO. 4

HUNTINGTON CO FARM BUREAU COOP ASSN. INC.

A COMPLETE LINE OF PETROLEUM PRODUCTS: FENCE

FEED & FERTILIZER. OUR EQUIPMENTS ARE UNSUR-

PASSED.

"WE DELIVER"

PHONE 215 315 COURT ST.

HUNTINGTON, INDIANA

PATTISON'S GARAGE
and
SERVICE STATION

PHONE: 74 LA FONTAINE, IND.

PARKER and SON
AT YOUR SERVICE WITH
DRY GOODS

LA FONTAINE INDIANA

HARDMAN HDWR. CO.
STOVES RANGES
POWER ELECTRIC WASHERS
ELECTRIC REFRIGERATORS
GLASS AND PAINT
FARM MACHINERY

LA FONTAINE INDIANA

BILL'S SERVICE

STANDARD OIL

LOCATED IN

MOUNT ETNA INDIANA

WEINBRENNER'S

T. F. WEINBRENNER & SON, INC.

FARM IMPLEMENTS & HARDWARE

PHONE 981 HUNTINGTON, INDIANA

GARDNER'S TRUCK STOP

MOUNT ETNA INDIANA

Mur's DEP'T STORE

MERCHANDISE FOR MEN
WOMEN AND CHILDREN

H. BROWN AND SON

FUNERAL DIRECTORS
FURNITURE DEALERS

KNOWN FOR QUALITY AND SERVICE

PHONE 100 WARREN, INDIANA

SUTTON'S GARAGE

GENERAL AUTO-TRUCK-TRACTOR
REPAIRING-WELDING. AUTO
PAINTING. AUTO ACCESSARIES.
POP - CANDY - TOBACCO

MAJENICA IND. PHONE 44

SPAULDING'S STORE

BETTER SERVICE

Hanquo, Indiana Phone 82F20

DICK COAN, Lafontaine Barber Shop
HELEN'S BEAUTY SHOP Warren, Indiana
McCoy Fruit Market Lafontaine, Indiana
GLEN SMITH Lafontaine, Indiana

Hayne Tp. Sch. Margaret Sannelson. 4-5-6.
448KH

The HF Group
Indiana Plant
T 240893 5 29 00
9/23/2011